VISIT…

LANZAROTE Caliente.COM

Girl, You'll Be A Woman Soon

Words & Music by Neil Diamond

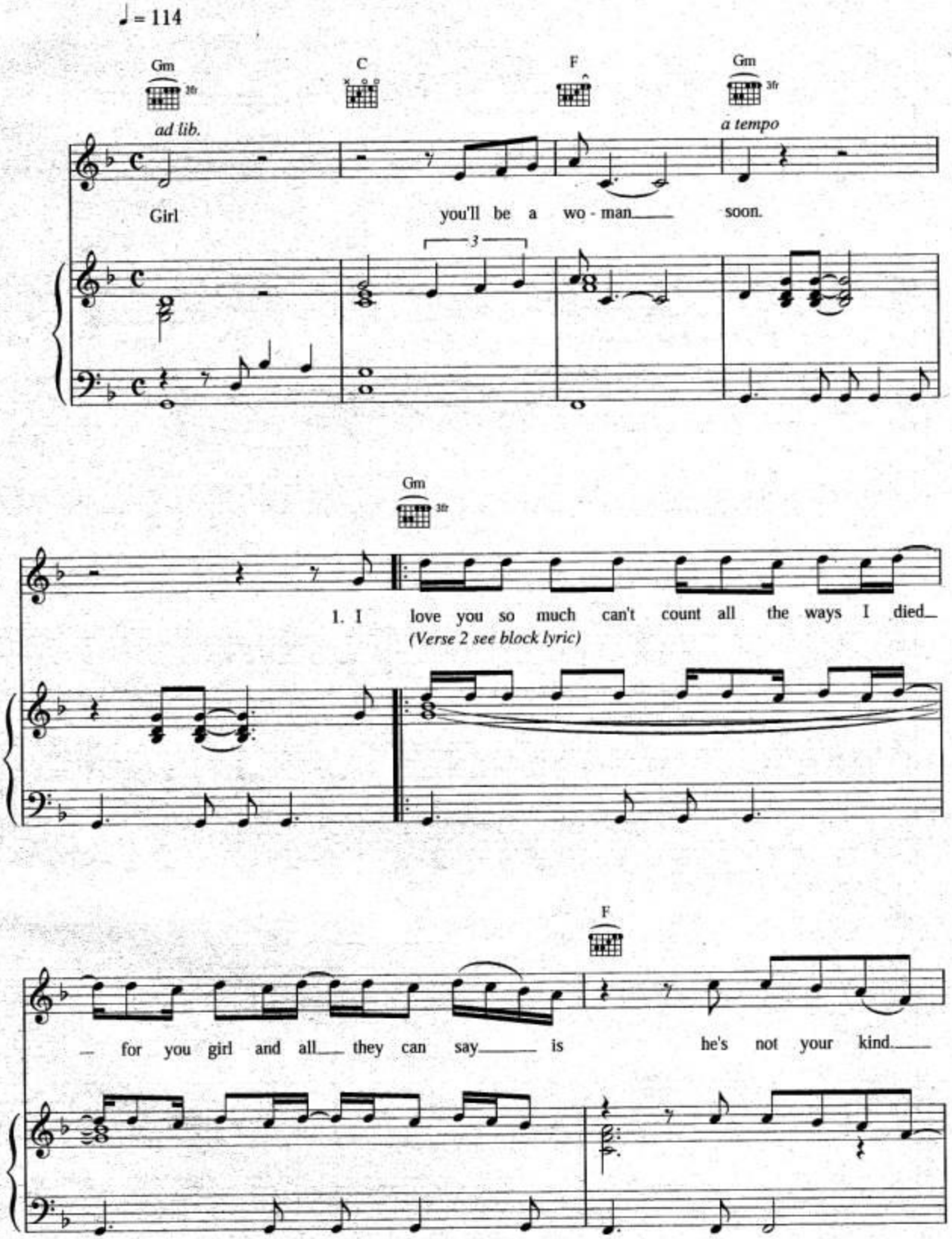

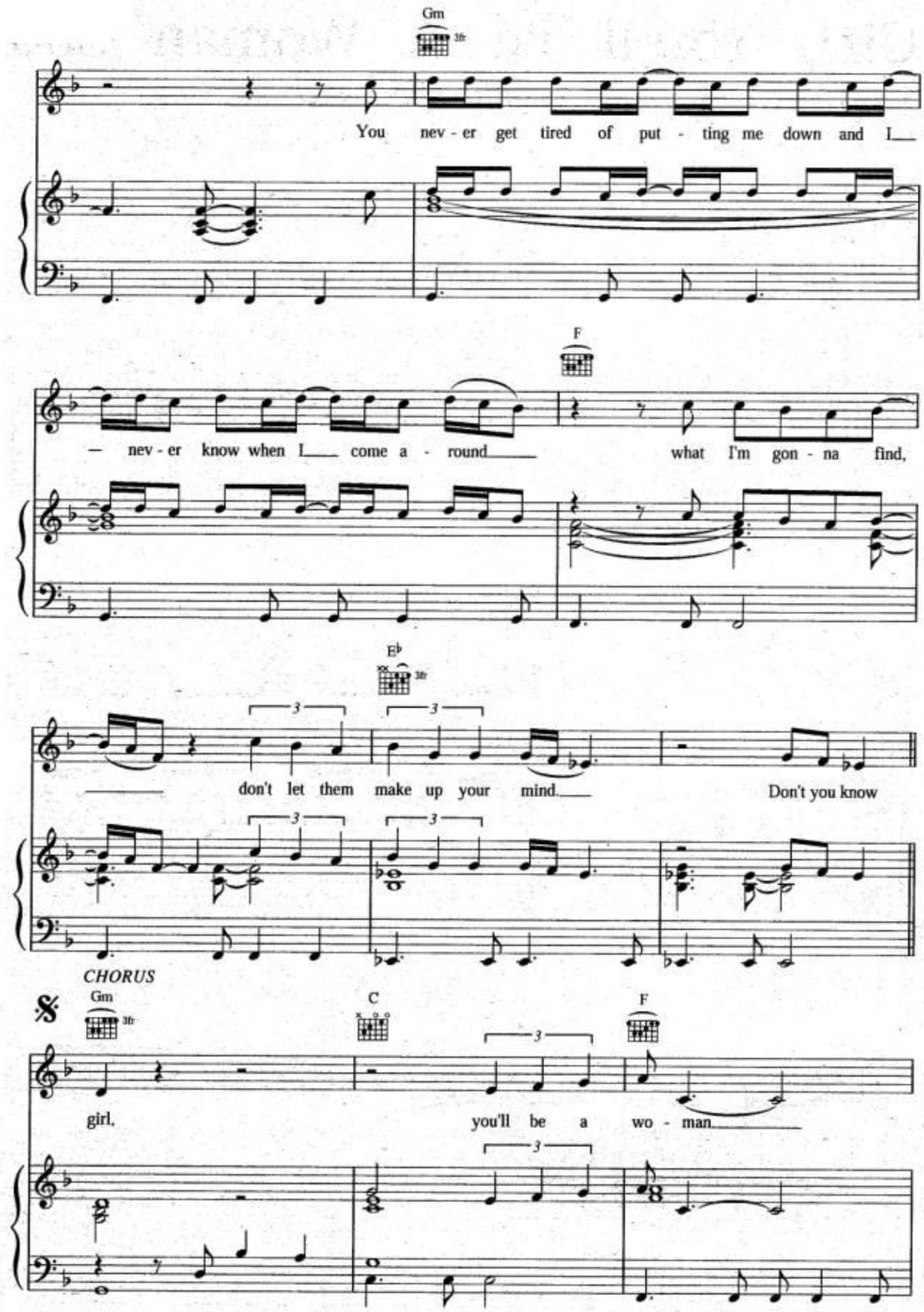
Gm
3fr
You nev - er get tired of put - ting me down and I
— nev - er know when I come a - round
F
what I'm gon - na find,
E♭
3fr
don't let them make up your mind
Don't you know
CHORUS
Gm
3fr
C
F
girl,
you'll be a wo - man

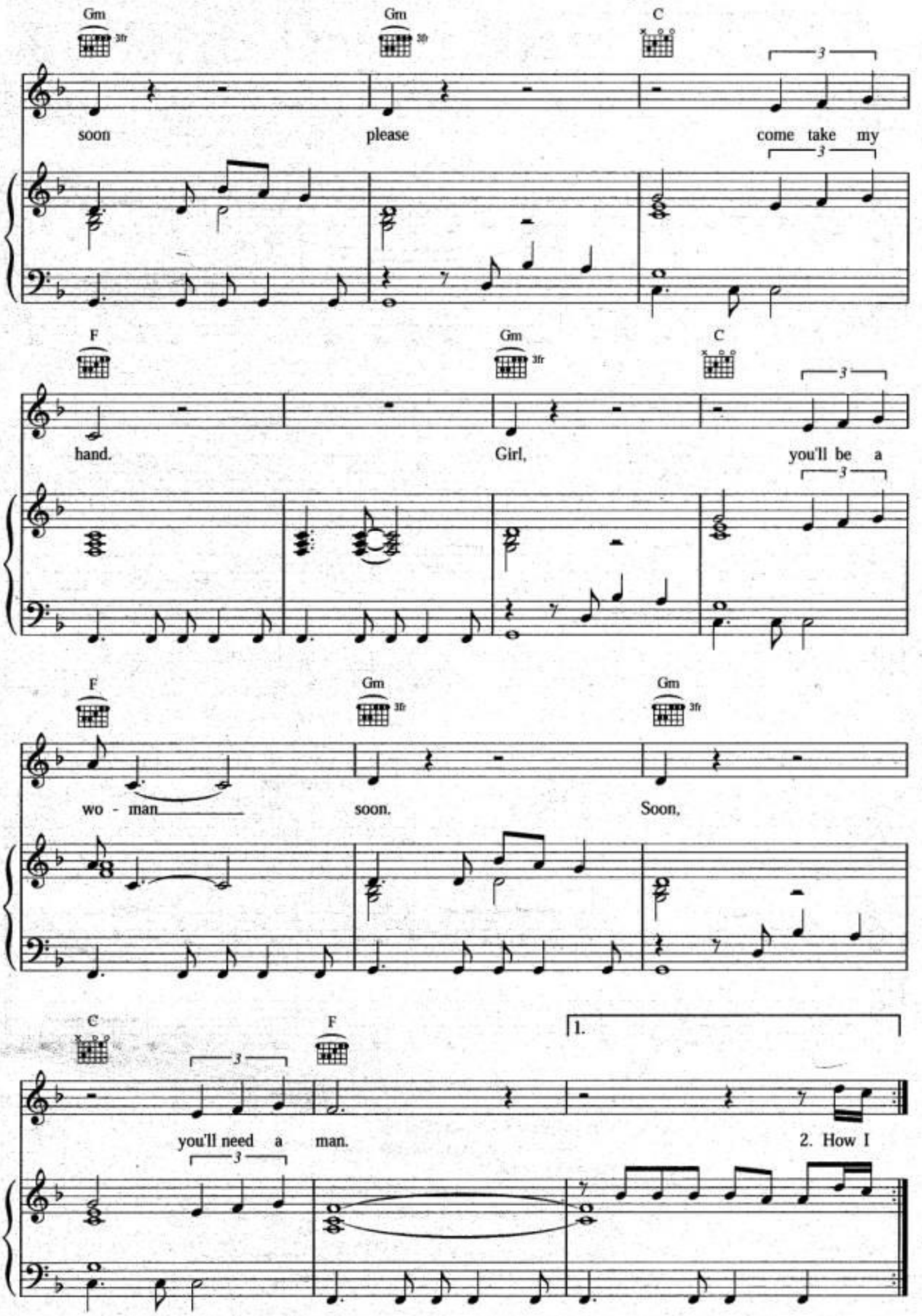
Gm
3fr
Gm
3fr
C
soon
please
come take my
F
Gm
3fr
C
hand.
Girl,
you'll be a
F
Gm
3fr
Gm
3fr
wo - man
soon.
Soon,
C
F
1.
you'll need a man.
2. How I

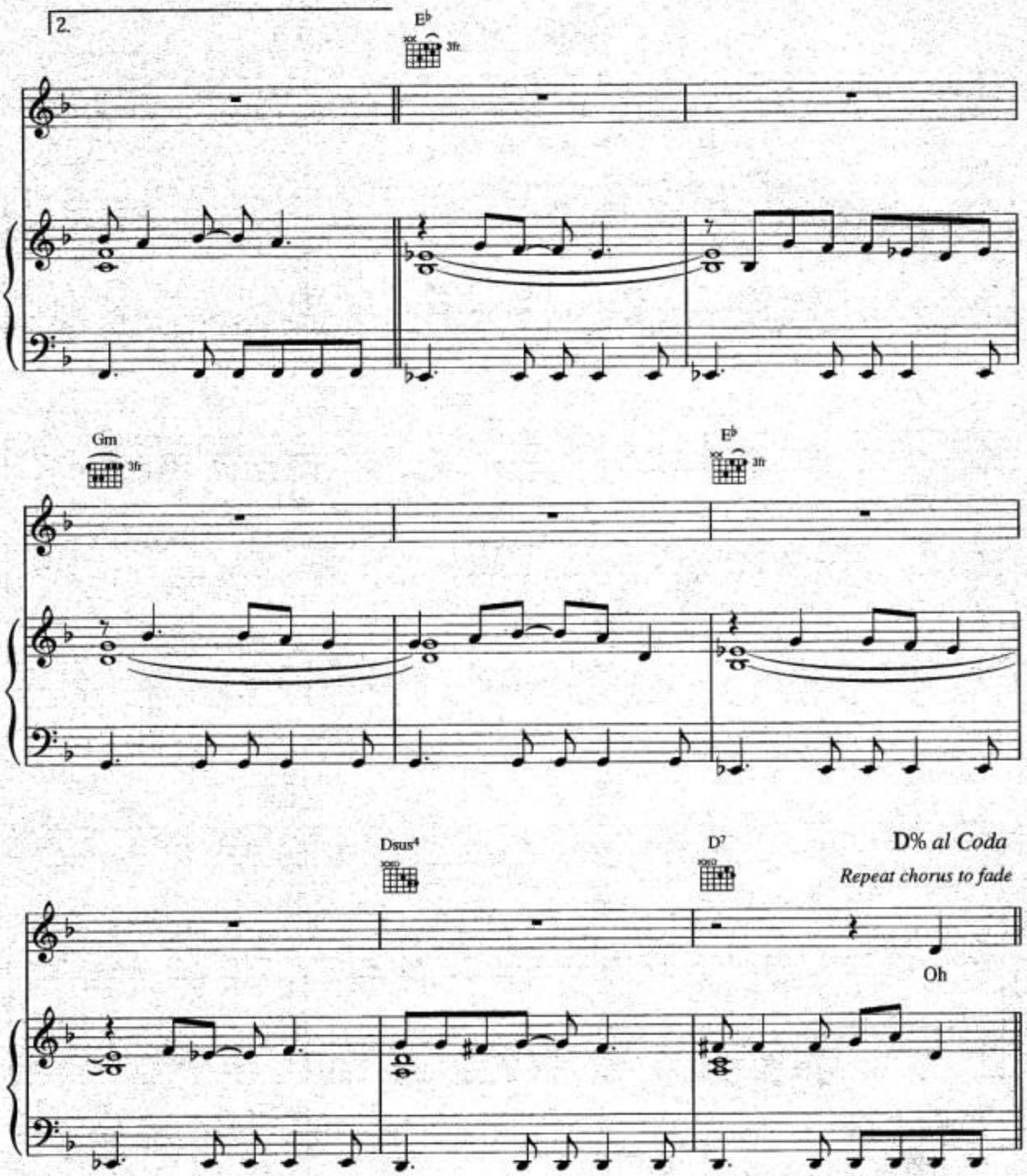

Verse 2:
How I miss and I suffer all of my life
What they're saying girl just cuts like a knife
The boy's no good.
Well I have finally found what I'm looking for
But if they get a chance I've had it for sure
Surely would.
Baby I've done all I could
Now it's up to you girl.

To chorus